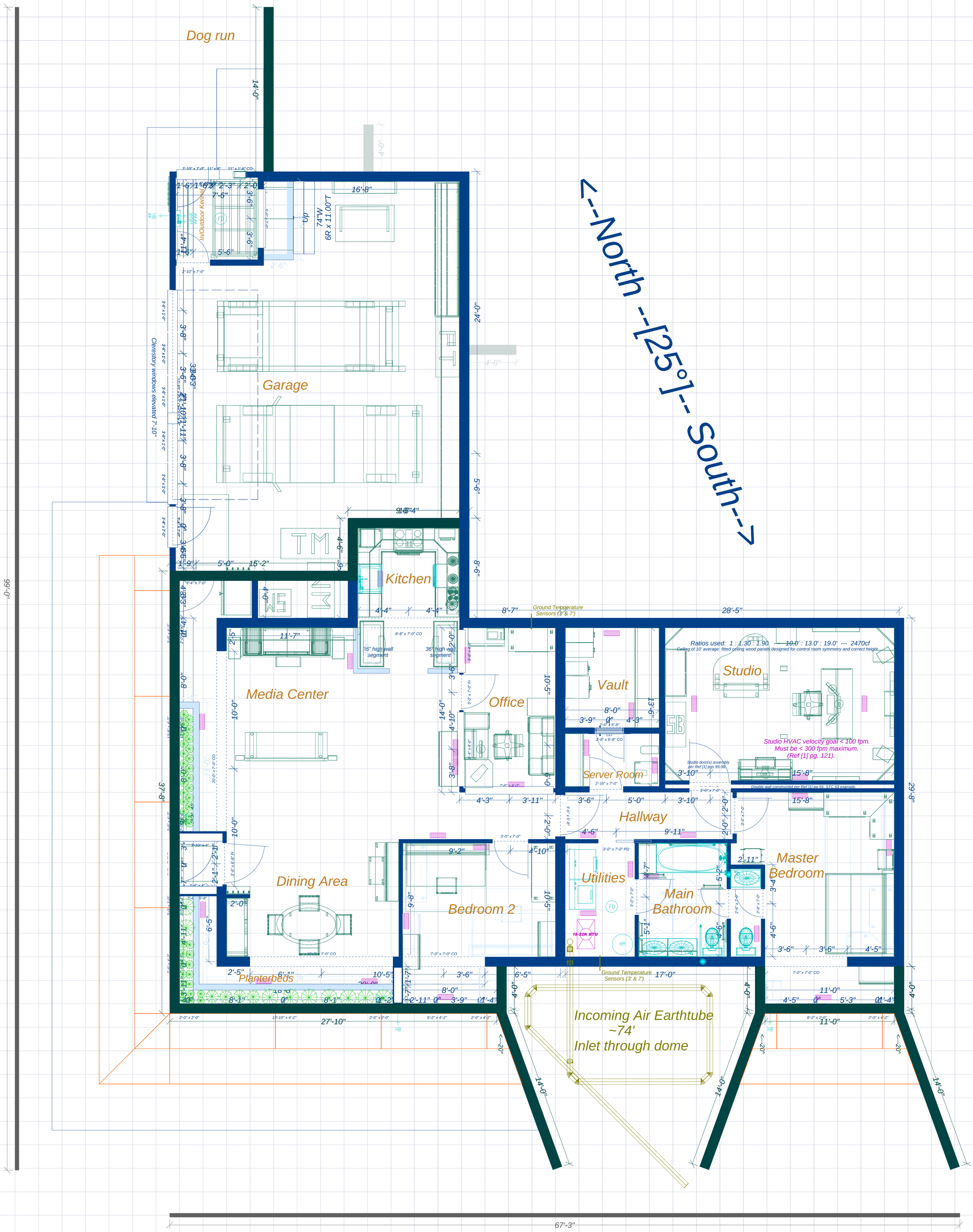

[1] "Home Recording Studio Build It Like the Pros" by Rod Gervais, Course Technology, 2006.
[2] Square footage: 2137 sf
[3] South:West window area (heated): 228.58sf:203.42sf (52.9% of total, 10.7% of house sf, 6857.4 DHC required)

H139c.1a - 08/31/2012 - CWH

2' grid