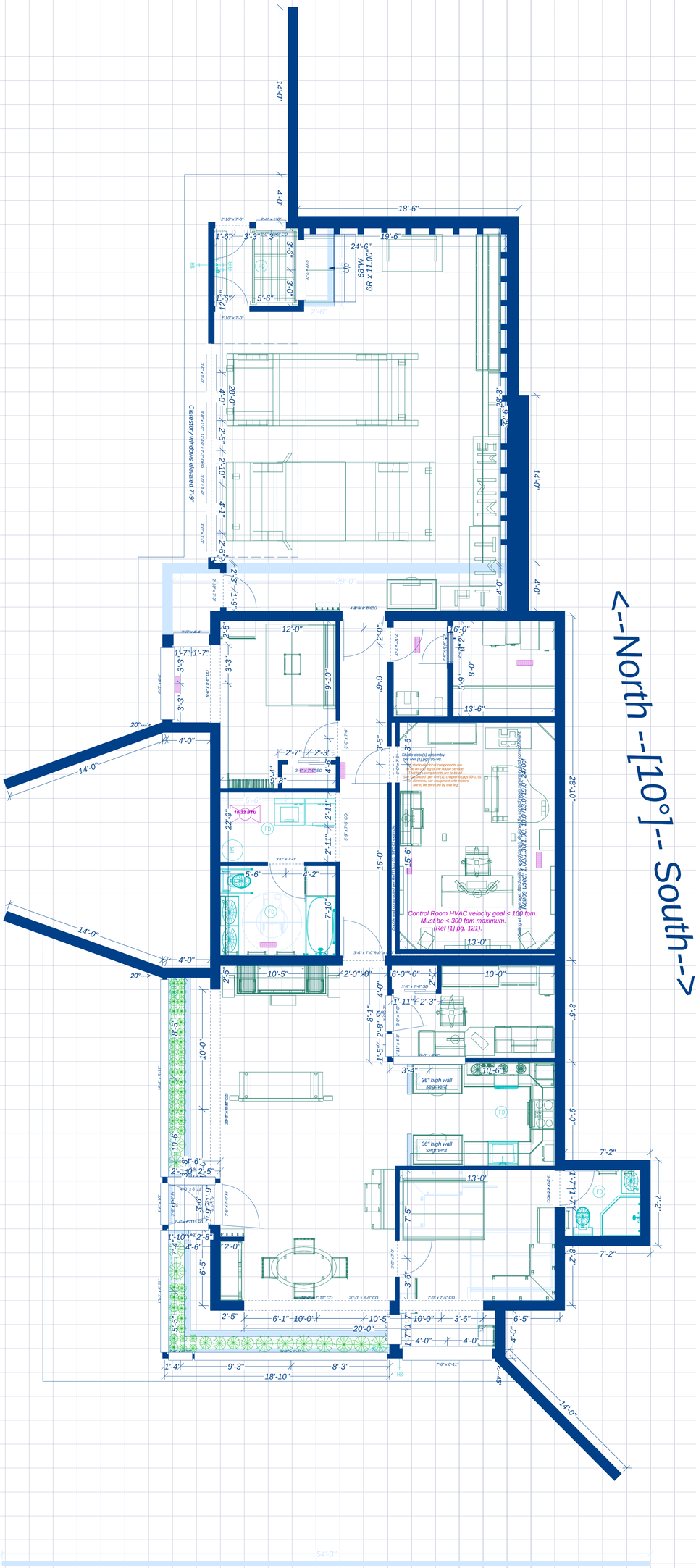

[1] "Home Recording Studio Build It Like the Pros" by Rod Gervais, Course Technology, 2006.
[2] Square footage (heated): 1871 sf
[3] South:West window area (heated): 177.53sf:250.86sf (41.4% of total, 9.5% of house sf)

H138g.2 - 11/21/2011 - CWH

2' grid