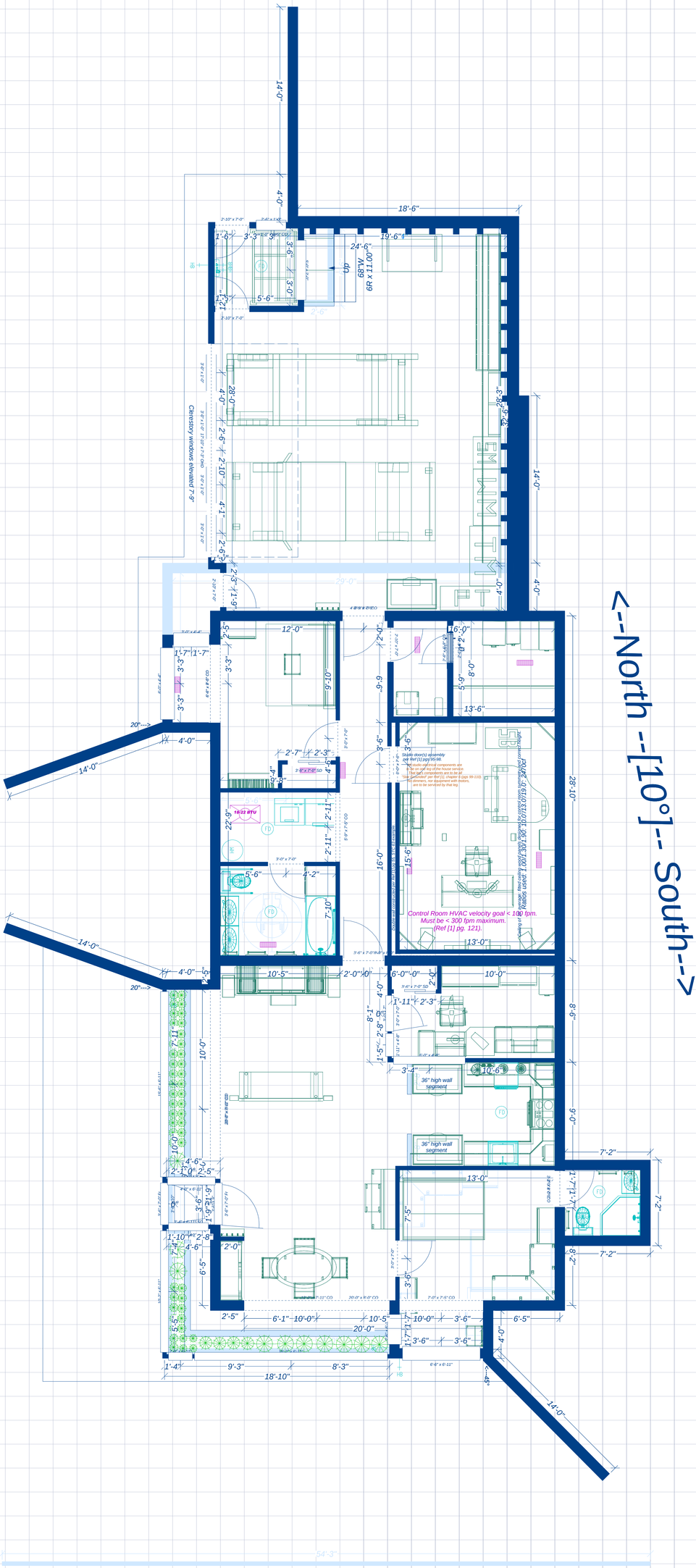

[1] "Home Recording Studio Build It Like the Pros" by Rod Gervais, Course Technology, 2006.
[2] Square footage (heated): 1862 sf
[3] South:West window area (heated): 170.61sf:243.94sf (41.2% of total, 9.2% of house sf)

H138g.1 - 11/19/2011 - CWH

2' grid